

VARSITY COACHES & CAPTAINS



Front Row Brandon Trusler & Kurt Schumacher

Back Row Charlie Clark & Charlie Martel



SLUH AND THE FINAL FOUR

STATE CHAMPIONS: 3

(1972-73 Winter, 1990, 2003)

SECOND PLACE: 6

(1974-75 Winter, 1982, 1995, 1999, 2007, 2009)

THIRD PLACE: 7

(1971-72 Winter, 1976, 1980, 1983, 2002, 2010, 2013)

FOURTH PLACE: None

DISTRICT CHAMPIONS

St. Louis Area District Champions: 1 District Champion, 1952-53 (winter)

MSHSAA District Champions: 32 District Champions

1971-72(winter), 1972-73(winter), 1974-75 (winter)

1976 (Fall), 1980, 1981, 1982, 1983, 1985, 1986, 1987, 1988, 1989, 1990, 1991, 1994, 1995, 1996, 1997, 1999, 2000, 2001, 2002, 2003, 2004, 2005, 2006, 2007, 2009, 2010, 2013, 2015

TOURNAMENT & CONFERENCE CHAMPIONS

CYC Tournament: 11 Titles

(1949-50), (1971-72), (1972-73), (1976), (1978), (1996), (2006), (2007), (2008), (2012), (2014)

Prep South Tournament: 1 Title

(1968-69)

DuBourg Tournament: 3 Titles

(1970-71), (1971-72), (1975)

Granite City Tournament: 3 Titles

(1986), (1989), (1994)

Rick Hudson Memorial Tournament: 2 Titles

(1997), (2005)

CBC Tournament: 9 Titles

(1978), (1979), (1980), (2003), (2006), (2009), (2010), (2014), (2015)

Junior Bill Classic: 4 Titles

(2006), (2007), (2008), (2009)

Gateway Classic: 1 Title

(2010)

Prep League: 2 Conference Titles

(1951-52), (1952-53)

St. Louis High School League: 6 Titles

(1956-57), (1958-59), (1960-61), (1963-64), (1965-66), (1974-75)

Metro Catholic Conference: 3 Titles

(1996), (2008), (2015)

Missouri Soccer Commission Tournament: 1 Title

(1943-44)



YEAR-BY-YEAR RECORD

1934 (Fall)	Mr. L. P. Wobido, S.J.	6-2-2	1980	Ebbie Dunn	21-5-2
1935 (Fall)	Mr. L. P. Wobido, S.J.	4-2-1	1981	Ebbie Dunn	12-6-4
1943-44	Mike Duffy	3-0-1	1982	Ebbie Dunn	14-7-4
(Winter)	(Student Coach)		1983	Ebbie Dunn	16-7-5
1948-49	Al Hannibal	7-3-3	1984	Ebbie Dunn	15-9-0
1949-50	Al Hannibal	5-3-3	1985	Ebbie Dunn	15-7-4
1950-51	Ed Donohue	1-9-0	1986	Ebbie Dunn	21-3-2
1951-52	Ed Donohue	9-2-3	1987	Ebbie Dunn	14-7-4
1952-53	Dan Croghan	12-3-3	1988	Ebbie Dunn	19-5-3
1953-54	Ron Holtman	5-6-2	1989	Ebbie Dunn	18-5-3
1954-55	Ron Holtman	14-5-3	1990	Ebbie Dunn	17-7-4
1955-56	Ebbie Dunn	10-3-3	1991	Ebbie Dunn	16-9-2
1956-57	Ebbie Dunn	15-3-1	1992	Ebbie Dunn	14-9-3
1957-58	Ebbie Dunn	5-3-5	1993	Charlie Martel	12-12-3
1958-59	Ebbie Dunn	10-5-0	1994	Charlie Martel	15-9-6
1959-60	Ebbie Dunn	14-4-0	1995	Charlie Martel	21-11-1
1960-61	Ebbie Dunn	15-4-0	1996	Charlie Martel	24-4-4
1961-62	Ebbie Dunn	9-6-2	1997	Charlie Martel	20-9-4
1962-63	Ebbie Dunn	17-4-1	1998	Charlie Martel	16-7-5
1963-64	Ebbie Dunn	16-3-3	1999	Charlie Martel	28-4-4
1964-65	Ebbie Dunn	10-8-2	2000	Charlie Martel	21-7-3
1965-66	Ebbie Dunn	16-7-3	2001	Charlie Martel	14-6-5
1966-67	Ebbie Dunn	17-9-2	2002	Charlie Martel	25-4-2
1967-68	Ebbie Dunn	14-5-5	2003	Charlie Martel	26-2-3
1968-69	Ebbie Dunn	10-5-5	2004	Charlie Martel	18-8-3
1969-70	Ebbie Dunn	16-3-6	2005	Charlie Martel	23-4-2
1970-71	Ebbie Dunn	13-5-6	2006	Charlie Martel	25-4-0
1971-72	Ebbie Dunn	23-4-2	2007	Charlie Martel	26-4-3
1972-73	Ebbie Dunn	23-2-1	2008	Charlie Martel	25-3-0
1973-74	Ebbie Dunn	12-7-3	2009	Charlie Martel	21-7-1
1974-75	Ebbie Dunn	20-4-3	2010	Charlie Martel	24-6-1
1975 (Fall)	Ebbie Dunn	25-2-0	2011	Charlie Martel	15-11-1
1976	Ebbie Dunn	19-4-2	2012	Charlie Martel	12-9-6
1977	Ebbie Dunn	20-4-3	2013	Charlie Martel	21-10-1
1978	Ebbie Dunn	16-5-4	2014	Charlie Martel	20-5-1
1979	Ebbie Dunn	14-8-3	2015	Charlie Martel	25-3-0
			2016	72nd Season	

TOTALS 1134-387-185



THANK YOU, SENIORS!

**Nick Baumer, Carson Berry, Henry Byrne,
Nic Delgado, Donovan Ditto, Miles Horton,
Joey Krause, Luke Marcouiller, Klaus Preusser,
Brandon Trusler, Jeff Walter**



**FOR YOUR HARD WORK,
LOYALTY, AND DEDICATION**

TO THE
**JUNIOR BILL
SOCCER PROGRAM!**

FROM
COACH MARTEL, COACH CLARK, and FR. MARCO



COACHING STAFF

Charlie Martel — Varsity Head Coach



Charlie Martel is a native of the St. Louis area. He attended St. Louis University High School and is a 1973 graduate. He was a member of the SLUH varsity soccer team both his junior and senior years. He participated in Coach Ebbie Dunn's first state championship season in 1973, as a midfielder. In 1973, the Junior Bills finished with a 23-2-1 record.

Coach Martel attended Thomas Aquinas College in Calabasas, California, and graduated with a BA in Liberal Arts in 1977. He then began a 34-year teaching career at several grade schools and Kapauon Mt. Carmel High School in Wichita, Kansas. He moved back to St. Louis in 1990 and taught one year at Vianney High School before earning a Masters Degree in Theological Studies in 1996 from Notre Dame University. Coach Martel came to SLUH in 1991, where he teaches Theology to Juniors and Seniors and coaches the varsity soccer team. He is in his 24th year at the helm of the Jr. Bills. Charlie and his wife Christina have three boys-Samuel, Isaac, and William. At SLUH he has 477 wins, 149 losses and 59 ties. Overall, Charlie has 487 wins, 170 losses and 61 ties.

Charlie Clark — Varsity Assistant Coach



Charlie Clark is a 1984 graduate of CBC High School where he was a three year varsity player and captain of the 1983 State Championship soccer team. He attended and played soccer at the University of Central Florida and Lewis and Clark Community College.

Charlie graduated with a BA in History from Webster University and is working on a second major in Religious Studies. Charlie is the Director of Security at SLUH. Previously, he was assistant coach at CBC for five years.

Charlie and his wife, Tammy, have one daughter, Kara.

Bradley Mueller—Varsity Assistant Coach



Bradley is a 2011 graduate of Rockhurst high school in Kansas City where he played four years of soccer.

He earned his bachelor's degree in Neuroscience from Saint Louis University. In addition to his soccer duties, Bradley teaches physics. He begins his second season with the Junior Bill soccer program.



VARSITY SERIES RECORD

Affton 5-0-0	Hazelwood Central 7-5-2	Parkway West 3-0-0
Alton (Marquette) 1-0-0	Hazelwood East 3-0-0	Pattonville 4-0-0
Alton (Western Military) 3-0-0	Hazelwood West 9-0-0	Peoria(Notre Dame) 0-1-0
Aquinas 16-7-1	Indy IN (Brebeuf) 5-1-1	Prep Seminary 8-5-3
Aquinas-Mercy 14-6-2	Jackson MO 1-0-0	Prep North 17-0-0
Augustinian (St.L) 13-0-6	Jefferson(St.L) 1-0-0	Prep South 14-3-6
Beaumont 3-0-0	Jefferson City 12-1-1	Principia 1-0-0
Belleville (East) 4-1-0	John Burroughs 6-1-2	Priory 9-0-0
Belleville (West)3-0-1	KC (Oak Park) 1-0-0	Quincy IL 2-0-0
Blue Springs 1-0-0	KC (Park Hill) 1-0-0	Quincy(ND) 4-0-1
Cahokia 8-0-2	KC (Rockhurst) 3-4-1	Ritenour 4-0-0
Cape Central 2-0-0	Kennedy Catholic 19-1-0	Riverview Gardens 6-0-1
Central (St.L) 2-0-0	Kirkwood 5-1-1	Rockwood Summit 12-0-2
Chaminade 30-23-8	Laboure(St.L) 11-3-2	Rolla MO 1-0-0
Cherry Creek CO 0-1-0	Ladue 21-2-0	Roosevelt (St.L) 26-0-0
Chicago(Bro Rice) 1-0-0	Lafayette 5-0-1	Rosary 32-13-7
CBC 71-95-28	Liberty MO 1-0-0	St. Charles West 1-0-1
Cleveland (St. L) 21-2-1	Lindbergh 11-0-2	St. Dominic 25-1-4
Collinsville 3-1-1	Long Isle,NY(St.Anthony) 1-0-0	St. Englebert 1-0-0
Columbia (Hickman) 1-0-0	Louisville (St. Xavier) 3-1-0	St. Ignatius (Cleveland) 0-1-0
Columbia(Rock Bridge) 4-0-1	Louisville (Trinity) 2-1-0	St. John(St.L) 24-0-0
Corpus Christi (St.L) 1-1-0	Lutheran North 1-0-0	St. Mary's 43-22-11
Country Day 5-1-1	Lutheran South 2-0-0	Sedalia SC 10-1-1
DeAndreis (St.L) 22-18-6	Marquette(St.L) 9-2-0	Soldan (St.L) 3-0-0
DeSmet 45-43-19	Maryknoll(St.L) 1-0-0	Southwest(St.L) 20-0-1
DuBourg 34-9-6	McBride (St. L) 13-10-3	South Side Catholic 2-1-1
Duchesne 23-0-2	McCluer 17-2-3	Springfield IL(SH-G) 2-0-0
ESL Assumption 8-2-2	McCluer North 17-6-3	Springfield MO (Glendale) 1-0-0
ESL Central Cath 1-0-0	McKinley(St.L) 1-0-0	SpringfieldMO(Kickapoo)1-1-0
Edwardsville 6-1-2	Mehlville 19-0-2	Sumner(St.L) 2-0-0
Eureka 4-0-0	Mercy (St. L) 26-6-4	3rd Ward Democrats 0-1-0
Evansville IN(Reitz) 0-1-0	MICDS 10-0-0	Timberland 1-1-0
Festus (St. Pius) 2-0-0	Neighborhood Assn. 1-0-0	Trinity 2-0-0
Floyd Central IN 1-0-0	New Trier IL 1-0-0	Troy IL(Triad) 1-0-0
F. Zumwalt North 1-0-0	NJROTC (St.L) 1-0-0	University City 6-0-0
F. Zumwalt South 21-3-1	Normandy 7-1-0	Vashon 5-0-0
F.Zumwalt West 1-0-0	Northwest(St.L) 2-0-0	Vianney 36-43-12
Fox 4-0-1	Oakville 15-11-5	Webster Groves 23-2-0
F. Howell Central 1-0-0	O'Fallon IL 9-4-1	Westminster 1-0-0
F.Howell North 23-2-3	O'Fallon Tech(St.L) 19-0-0	Whitfield 6-0-0
Gateway Tech 4-0-0	Overland KS (Aquinas) 1-1-0	13 Missing Games 7-2-4
Gibault 19-1-0	Parkway Central 1-0-0	
Granite City 14-5-2	Parkway North 1-0-0	
Granite City (South) 0-2-0	Parkway South 20-0-0	

TOTALS 1134-387-185



ALL-AMERICA

PM= Parade Magazine • NSC=National Soccer Coaches Association

- 1980 Dan Altepeter (PM) & Roy Stanley (PM)
- 1982 Don Henry (PM)
- 1984 Joe Dueker (PM)
- 1986 Jamie Hartley (PM) & Bob Trigg (PM & NSC)
- 1990 Jeff Bannister (PM)
- 1992 Damon Rensing (PM)
- 1996 Taylor Twellman (PM & NSC)
- 1997 Taylor Twellman (PM & NSC)
- 2001 John DiRaimondo (PM) John played for under-16 U.S. National Team
- 2002 John DiRaimondo (PM) John played for under-16 U.S. National Team
- 2003 Joe Germanese (NSC)
- 2006 Tommy Meyer (PM)
- 2007 Tommy Meyer (PM & NSC)
- 2008 Nick Maglasang (NSC)

Individual Records

- Most Goals (Game): 5**, Joe Schultz vs. Chaminade (1935-36 season)
- 5**, George Endler vs. Country Day (2-22-1956)
- 5**, John Dueker vs. Normandy (9-5-1978)
- 5**, Taylor Twellman vs. Roosevelt (11-5-1996)

Most Goals (Season): 47, Taylor Twellman (1996)

Most Goals (Career): 115, Taylor Twellman (1994-95-96-97)

Most Assists (Game): 5, Dave Minges vs. Roosevelt (11-3-1998)

Most Assists (Season): 26, Mike Twellman (1978)

Most Assists (Career): 40, James Twellman (1997-98-99-2000)

Most Shutouts (Season): 20, Tony Giamanco (1972-73 season)

Most Shutouts (Career): 39, Tony Giamanco (1971-72 season & 1972-73 season)

Team Records

Most Wins: 28 (1999)

Most Consecutive Wins: 21 (21 wins, 0 losses, 0 ties) (2008)

Most Goals (Game): 13 vs. Cahokia (9-18-1985)

Most Goals (Season): 143 (1999)

Fewest Goals Allowed (Season- minimum 20 games): 6, (1972-73 season, 26 games)

Most Shutouts (Season): 25 (2007)

Most Overtimes (Game): 9 vs. CBC, St. Louis District Semifinal, (2-14-1970)



Tom McCarthy — Junior Varsity Head Coach

Coach Tom McCarthy begins his 32nd year coaching soccer at SLUH. Tom is a 1980 graduate of SLUH, and will be coaching the JV team this season. Last year's JV team finished 3rd in the Hillsboro Varsity Soccer Tournament, and was undefeated in the Suburban JV Tournament. He enters the season with an impressive record of 422 wins - 101 losses - 71 ties. Coach McCarthy's .770 winning percentage includes 336 shoutouts. Tom holds a National "C" Coaching License from the U.S.S.F. and a Level V Diploma from the N.S.C.A.A.

Tom is a member of the Social Studies department and teaches Advance Placement U.S. History and U.S. History. He earned both his Bachelor's degree in History and his Master's degree in education from the University of Missouri - Columbia.

Tom and his wife, Leslie, have two sons, Matt, a 2012 graduate of SLUH and Jack, a 2015 graduate of SLUH.



Tom Zinselmeyer — B-Team Head Coach

Tom is a 1999 alumnus of SLUH. After completing a History and Political Science degree at University of Missouri-Columbia, he then finished his state teaching certification at UMSL. After a year long, "Corporate America" sabbatical, Tom took a teaching position at SLUH.

He is starting his 10th year teaching sophomores and seniors. In addition to his soccer duties he is now in his 13th year as assistant varsity baseball coach.

Tom and his wife, Erin, have a daughter, Vivienne and a son, Jack.



Dr. Brock Kesterson—C-Team Head Coach

Brock is a 1993 graduate of DeSmet Jesuit High School. He received his B.A. from Boston College where he majored in psychology. Brock then obtained a Masters of Arts in teaching from Webster University. He then earned his Ph.D. in Catholic Educational Leadership from Saint Louis University. At SLUH, Brock is an assistant principal for student life. This will be his 18th year at Backer Memorial. Brock and his wife, Courtney, have two boys (Keegan & Brock) and two girls (Janie & Cate).

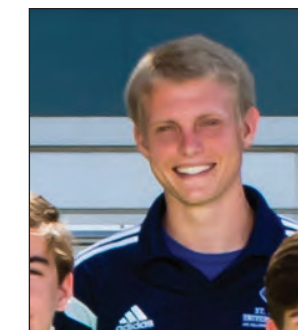

Nick Schwetz—C-Team Assistant Coach

Nick is involved with the SLUH campus ministry along with teaching in the science department. He is a 2011 graduate of Backer Memorial. He earned his bachelors degree at Saint Louis University where he majored in accounting with a minor in theology.



THE VARSITY JUNIOR BILLS

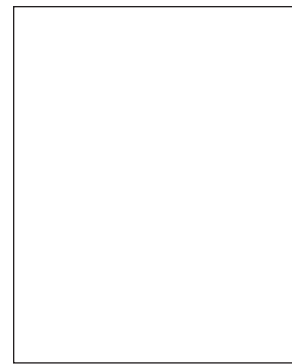

#2 Donovan Ditto
Senior Defender



#3 Kurt Schumacher
Junior Defender

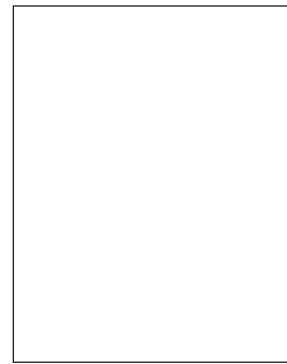

#4 Pietro Nicastro
Junior Defender

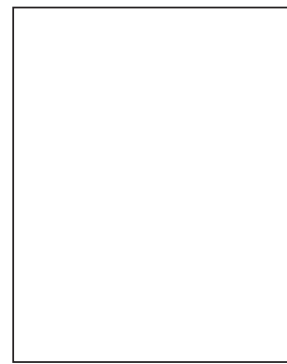

#5 Alex Lehmann
Sophomore Mid

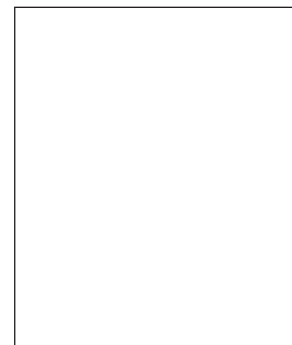

#7 Will Rudder
Junior Forward



#8 Brandon Trusler
Senior Mid

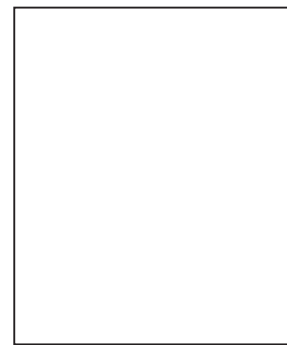

#9 Nic Delgado
Senior Mid

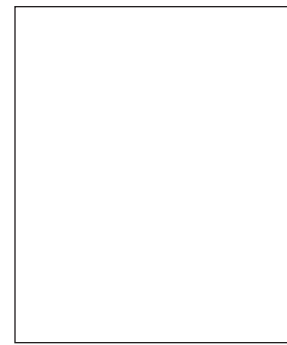

#10 Miles Horton
Senior Mid



#11 Carson Berry
Senior Mid

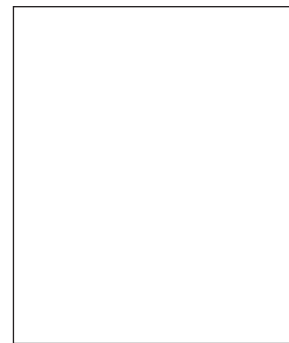

#12 Nick Baumer
Senior Mid

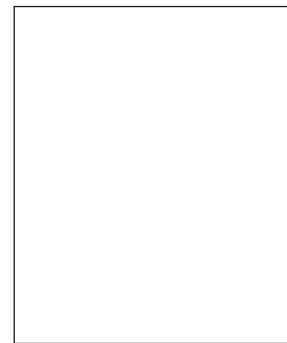

#13 Henry Byrne
Senior Mid

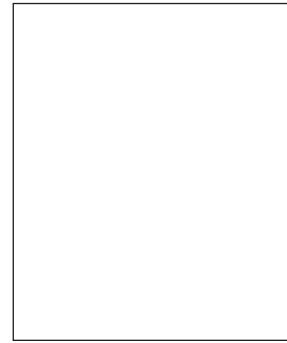

#14 Ray Goedeker
Junior Forward



#15 Luke Marcouiller
Senior Defender



#16 Billy Hughes
Junior Mid



#17 Scott Jawasik
Junior Defender



#18 Cam Verzino
Junior Defender

ALL-STATE

The first All-State team was selected following the 1970-71 winter season

- 1970-71 (Winter) Frank Gallo (2), Tom Lovinguth (2)
- 1971-72 (Winter) Steve Cacciatore(1), Tim Conway(1), Jim Tierney (1), Neil Flynn (2), Mike Smallwood (2)
- 1972-73 (Winter) Dan Flynn(1), Tony Giamanco(1), Tim Gibbons(1), Dan O'Sullivan(1), John Schaefering(1), Tim Twellman(1)
- 1973-74 (Winter) Tom Donovan (1), Tom Dooley(2), John Milford (2), Roy Thee (2)
- 1974-75 (Winter) Brian Higgins(1), Ty Keough(1), Andy Leeker(1), Tom Meyer (1), Jim Sanders (1)
- 1975 (Fall) Jeff Cacciatore(1), Steve Larsen(1), Lew Mocerri (1), Pat Weir (1)
- 1976 Kurt Bettger (1), Tim Clark (1), Al Brennan (2)
- 1977 Dennis Seerey (1), Tim Walsh (1)
- 1978 Steve Gauvain(1), Joe Schmid (1), Mike Twellman (2)
- 1979 Ed Hoppe (1), Phil Wurm (1), Joe Jedlicka (2), Randy Valli (2)
- 1980 Dan Altepeter (1), John Lusch (1), Roy Stanley (1)
- 1981 Dan Goggins (2), Rob Schoenstein (2), Mike Walter (2)
- 1982 Don Henry (1), Dan Feder (2), Matt Gamache (3)
- 1983 Paul Mataya (2), Tom Moore (2), Charlie Ernst (3), John Fletcher (3)
- 1984 Joe Dueker (1), John Fletcher (1), John Guignon (2), Tim Leahy (3)
- 1985 Kurt Reinagel (2), Jerry Deters (3), Bob Trigg (3), Matt Walter (3)
- 1986 Jamie Hartley (1), Steve LaVigne (1), Bob Trigg (1), Jerry Deters(2), Jim Wolfe (2), Paul LaVigne (3)
- 1987 John Barfield (1), Dave Kostecky (1), Steve Kuntz (1)
- 1988 Tony Ribaldo (1), Jason Steuber (1), Mark Strothkamp (1)
- 1989 Jeff Bannister (1), Brian Leahy (1)
- 1990 J.J. Ossola (1), Jamie Posnanski (1), Steve Shipley (1), Trent Tokos (1)
- 1991 Todd Bruemer, Brian Flanagan, Jeremy Moore
- 1992 Damon Rensing (1), Scott Standley (1)
- 1993 Drew Krafcik (1), Tim Murray (1)
- 1994 Pat Feagan (1)
- 1995 Joe Gallo, Dave Jetton, Matt Powers, Taylor Twellman
- 1996 Mike Adrian (1), Mike Amann (1), John Sprengnether (1), Taylor Twellman (1)
- 1997 Dave Beck (1), Brian Missey (1), Joe Orso (1), Greg Schaller (1), Taylor Twellman (1)
- 1998 Dave Minges (1)
- 1999 Shaun Lieser (1), Dave Minges(1), Matt Sebek (1), James Twellman(1), Mark Valdez (1)
- 2000 Frank Simek(1), Stan Simek (1), James Twellman (1), Mark Valdez (1)
- 2001 Dan Hartwig (1), Ian Mulligan (1), Joe Germanese (2)
- 2002 Pat Ferrell (1), Adam Twellman (1), Joe Germanese (2), Matt Kreikemeier(2), Matt McCarthy (2)
- 2003 Joe Germanese(1), John Kornfeld(1), Brent Zang(1), Ben Brockland(2), David Mueller(2), John Reagan(2), Tim Weir(2)
- 2004 Brent Zang (1), Tim Weir (2)
- 2005 Zach Weiss (1), Tom Irvin (2), Brian Odem (2)
- 2006 Tommy Meyer (1), Cole Grossman (2), Matt Leinauer (2), Jack Twellman (2)
- 2007 Chris Haffner(1), Tommy Meyer(1), Luis Soffner(1), Jack Twellman(1), David Ziegler(1), Nick Maglasang (2)
- 2008 Chris Gomez (1), Nick Maglasang (1), Tim O'Connor(1)
- 2009 Pat Macauley (1), Richie Hoffman (2), Joe Rund (2)
- 2010 Richie Hoffman(1), Brian Bement (2), Joe Rund(2), Sam Steurer (2)
- 2011 No SLUH players were selected
- 2012 Zach Hoffman(1)
- 2013 Luke Nash (1)
- 2014 Albert Reinwart (1), Alec Solverud (2)
- 2015 Ty Frederking (1), Matt Frein (1), Jack Dempster (2), Peter Simon (2), Alec Solverud (2)



ALL-METRO

The first Post-Dispatch All-Metro team was selected following the 1984 season.

(1) First Team Selection, (2) Second Team Selection, (3) Third Team Selection

- 1984 Joe Dueker(2), John Fletcher(2), John Guignon (3)
- 1985 Kurt Reinagel(2), Bob Trigg (3)
- 1986 Jamie Hartley(1),Bob Trigg(1),Jerry Deters(2),Paul LaVigne(2),Jim Wolfe(2), Steve LaVigne (3)
- 1987 Steve Kuntz(1), Dave Kostecki (2)
- 1988 Jason Steuber (2), Tony Ribaldo (3), Mark Strothkamp (3)
- 1989 Jeff Bannister (1), Brian Leahy (1)
- 1990 Jamie Posnanski (1),Trent Tokos(1),Jeff Bannister(2),J.J. Ossola(2), Steve Shipley (3)
- 1991 Todd Bruemer(1), Jeremy Moore (1), Brian Flanagan (2)
- 1992 Damon Rensing (1), Scott Standley (1)
- 1993 Tim Murray (3)
- 1994 Pat Feagan (3)
- 1995 Joe Gallo (2), Matt Powers (2), Taylor Twellman (2)
- 1996 Mike Amann (1), Taylor Twellman (1), Mike Adrian (2)
- 1997 Taylor Twellman (1), Dave Beck (3), Greg Schaller (3)
- 1998 Dave Minges (1)
- 1999 Shaun Lieser(1), Dave Minges (1), James Twellman (1), Mark Valdez (2), Matt Sebek (3)
- 2000 James Twellman (1), Frank Simek (2), Stan Simek (2), Mark Valdez (2)
- 2001 Dan Hartwig (2), Ian Mulligan (2), Joe Germanese (3)
- 2002 Pat Ferrell(1), Adam Twellman(1), Matt McCarthy(2), Joe Germanese(3), John Kornfeld(3), Matt Kreikemeier(3)
- 2003 Joe Germanese(1),John Kornfeld(1),Brent Zang(1),Ben Brockland(2), David Mueller(3), John Reagan(3), Tim Weir(3)
- 2004 Brent Zang(1), Tim Weir (2), Zach Weiss (3)
- 2005 Brian Odem(2), Zach Weiss (2), Tom Irvin (3)
- 2006 Tommy Meyer(1), Cole Grossman(2), Matt Leinauer (2), Jack Twellman (3)
- 2007 Chris Haffner(1),Tommy Meyer(1),Luis Soffner(1),Jack Twellman(1), David Ziegler(1), Nick Maglasang (2)
- 2008 Chris Gomez (1), Nick Maglasang (1), Tim O'Connor (1)
- 2009 Richie Hoffman (2), Pat Macauley (2), Joe Rund (2)
- 2010 Richie Hoffman(1), Brian Bement (2), Joe Rund (2), Sam Steurer (2)
- 2011 No SLUH players were selected
- 2012 Zach Hoffman(2)
- 2013 Luke Nash (2)
- 2014 Albert Reinwart (2), Alec Solverud (3)
- 2015 Matt Frein (1), Alec Solverud (2), Peter Simon (3), Jack Dempster (3), Ty Frederking (3)

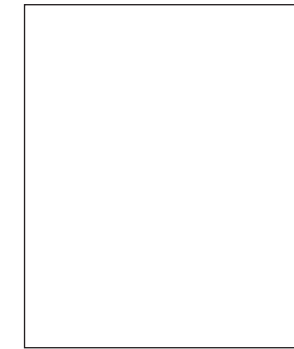

#19 Peter Kickham
Junior Mid

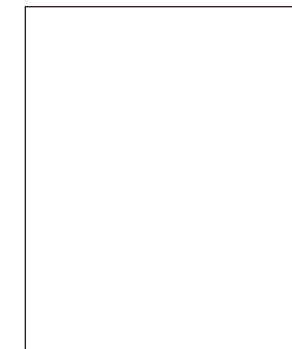

#20 Joey Krause
Senior Forward

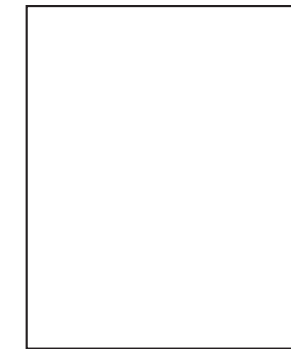

#21 Stephen LaVigne
Junior Defender

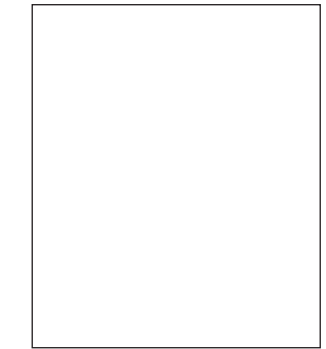

#22 Jack Nikodem
Junior Mid



#23 Louis Vacca
Sophomore Forward



#24 Jeff Walter
Senior Defender



#30 Dan Frein
Junior Keeper

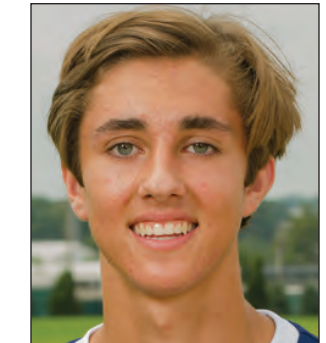

#31 Max Heuer
Freshman Keeper

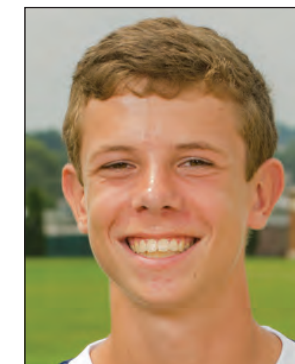
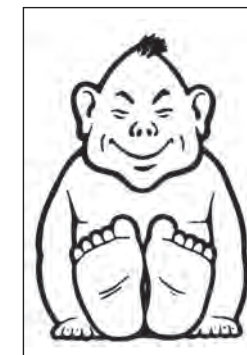

#32 Klaus Preusser
Senior Keeper

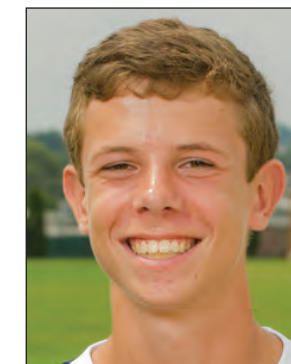

#33 Alec Meissner
Junior Keeper

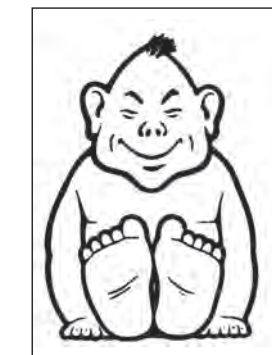

Ad Majorem Dei Gloriam



STATE CHAMPIONSHIP TEAMS

(Winter 1972-73)

Head Coach: **Ebbie Dunn** President: **Rev. Robert Weiss, S.J.** Principal: **Rev. Michael Durso, S.J.** AD: **Paul Martel**

Seniors (Class of 1973): Dave Becher, Dan Flynn, Tony Giamanco, Tim Gibbons, Chris Haffner, Charlie Martel, Mark McMahon, Dan O’Sullivan, Mike Roach, John Schaefering, Tim Twellman

Juniors (Class of 1974): Mark Berron, Mike Caton, Ken Clifton, Chris Domijan, Tom Donovan, Andy Eberle, Bill Hamm, John Milford, Steve Moore, Roy Thee

Sophomores (Class of 1975): Ty Keough, Tom Meyer

STATE TOURNAMENT: SLUH 4, Northwest 0 (District First Round).....SLUH 1, DeAndreis 0 (District Quarterfinal)
SLUH 2, St. John’s 0 (District Semifinal).... SLUH 1, St. Mary’s 0 (District Championship)
SLUH 2, Kirkwood 0 (State Semifinal)....SLUH 2, Rosary 1 (7ot) (State Championship)

1990

Head Coach: **Ebbie Dunn** President: **Rev. Leo Dressel, S.J.** Principal: **Paul Owens** AD: **Richard Wehner**

Assistants: **Dan Coughlin, Tom McCarthy, Craig Hannick**

Seniors (Class of 1991): Jeff Bannister, Tom Deckelman, Jon Deters, Nick Frisch, Jon Hoffmeister, Ray Krauze, J.J. Ossola, Pat Pendleton, Jamie Posnanski, Don Re, Steve Shipley, Steve Sprengnether, Trent Tokos

Juniors (Class of 1992): Mike Albers, Joe Behrmann, Todd Bruemer, Jim Butler, Matt Casey, Brian Flanagan, Rob Funke, Josh Hertel, Mike McDonough, Justin Shapiro, Scott Zarinelli

Sophomores (Class of 1993): Damon Rensing, Paul Sorrentino

STATE TOURNAMENT: SLUH 3, University City 1 (District Semifinal)...SLUH 6, DuBourg 0 (District Championship)
SLUH 1, Parkway West 0 (State First Round)...SLUH 2, Oakville 1 (ot) (State Quarterfinal)
SLUH 3, KC Oak Park 2 (State Semifinal)....SLUH 3, CBC 1 (State Championship)

2003

Head Coach: **Charlie Martel** President: **Rev. Paul Sheridan, S.J.** Principal: **Dr. Mary Schenkenberg** AD: **Richard Wehner**

Assistants: **Charlie Clark, Barry Gale, Steve Schad, Tom McCarthy**

Seniors (Class of 2004): Ben Brockland, Pat Debrecht, Joe Germanese, Dan Gravlin, Ryan Hyde, Joe Jost, John Kornfeld, Andy Leindecker, Mike McNamee, Pat Miller, David Mueller, Devon Prott, John Reagan, Bart Saracino, Jeff Stephens, Rich Winkler, Scott Wozniak

Juniors (Class of 2005): Scott Brown, Paul Eschen, Tim Weir, Brent Zang

Sophomores (Class of 2006): Malcolm DeBaun, Bill Ferris, Zach Weiss

STATE TOURNAMENT: SLUH 8, University City 0 (District Semifinal)...SLUH 1, CBC 0 (District Championship)
SLUH 5, Jefferson City 0 (State First Round)...SLUH 2, Rolla 0 (State Quarterfinal)
SLUH 3, Cape Central 2(ot) (State Semifinal)...SLUH 3, Chaminade 0 (State Championship)



ALL-DISTRICT

The first All-District team was selected following the 1948-49 winter season

The last All-District team was selected following the 1971-72 winter season

1948-49 Joe Lawton, Bill McLaughlin, Al Nazzoli, Jim Ruddy

1949-50 Dick Mullen, John Rothermich, Jim Scheetz, Don Shea

1950-51 Don Berra, Jim Cochran, Don Watkins

1951-52 Don Kettelkamp

1952-53 Bill Cody, Tom Donovan, Duke McVey, Don Range

1953-54 Warren Carroll, Rich Hollocher, John Keevin

1954-55 George Endler, Roy Evers, Dan Puricelli, Tom Bryon, Alex Cima, Emmett O’Brien, Bill O’Brien

1955-56 George Endler, Roy Evers, Bob Malone, Kevin McGinnis, Jim Miller

1956-57 Mel Checkett, Bob Endler, Roy Evers, Bob Malone, Ken Sanders

1957-58 Bob Malone, John Michalski, Bob Trigg

1958-59 Jim Checkett, Gregg Hilker, Ken Sanders, Bob Trigg

1959-60 Austin Gomez, John Mahoney, Pat McBride, George Wilson

1960-61 Gene Bischof, Dan Leahy, Joe Lange, Pat McBride, Tom Nickel, Bob O’Connor, Mike Richter

1961-62 Bill Brown, Russ Kappesser, Jim Marstall, George Westfall

1962-63 Jim Devereaux, Gene Huck, Jim Murphy, John Sugrue, Joe Westhus

1963-64 John Bachmann, Bill Kahn, Mike Kavanaugh, Gary McBrady, Dave Schlitt

1964-65 Ray Kalinowski, Mike Murray

1965-66 Mike Blassie, Art Demling, Jim Hannon, John Houska, Charlie Welek

1966-67 Art Demling, Joe Hamm, Jim Hannon, John Houska, Dave Walsh, Dennis Winter

1967-68 Denny Church, Steve Grace, Joe Hamm, Denny Klosterman, Steve Korbecki,
Jim Lovinguth, Gerry Mitchell, Steve Twellman

1968-69 Bob Helmbacher, John Sanders

1969-70 Mike Barbaglia, Mark Demling, Glenn Feole, Bill Schaefer, Tom Twellman

1970-71 Frank Gallo, Tom Lovinguth, Bill Ziegler

1971-72 Leo Asaro, Steve Cacciatore, Tim Conway, Neil Flynn, Steve Ohmer,
Mike Smallwood, Jim Tierney, Tim Twellman

